

The Harbor Group

FEBRUARY 2025

3000 W. 5TH STREET, FORT WORTH TX. 76107

817-336-5255 WWW.HARBORGROUP.ORG

DONATIONS: WWW.HARBORCLUBFW.ORG OR P.O BOX 470112



ZOOM MTGS: 12:00 pm ID 872-3841-9335 PW harbor12
 6:00 pm FRIDAY STEP SPEAKER ID 869-5280-2277 PW 139729
 11:00 am Sunday Speaker ID 883-9976-8494 PW harbor11am

| Date/Time | SUNDAY | Chairperson |
|-----------------------|---|----------------|
| 9:00 am | Discussion (in person only) Speakers | From the Group |
| Date 2-2-25/ 11:00am | Summer C. (Glasshouse Group) | Allen S. |
| Date 2-9-25/ 11:00 am | Billy P. (Boston, MA.) | Butch C. |
| Date 2-16-25/ 11:00am | Aaron S. (Chicago Group) | Olivia S. |
| Date 2-23-25 11:00am | Paul G. (Glasshouse Group) | Allen S. |

SPEAKERS (LIVE & ZOOM)
 (Speaker Meetings are open)
Big Book Study

6:00pm TBA

| Date/Time | MONDAY | Chairperson |
|---------------|---|------------------------|
| 7:00 am | Discussion (in person) | Bob P. |
| Noon | Discussion (in person & Zoom) | Mike C./Sheila R. |
| 6:00 pm | Discussion (in person only) | Gordon S. |
| Date/Time | TUESDAY | Chairperson |
| 7:00 am | 12 & 12 Book Study (in person) | Rex B. |
| Noon | 12 & 12/Literature (in person & Zoom) | Chris B./Allyson P. |
| 6:00pm | 12 & 12 Book Study (in person only) | Yolanda R. |
| 7:15pm | Young People's Meeting (upstairs) | TBA |
| Date/Time | WEDNESDAY | Chairperson |
| 7:00 am | Discussion (in person) | John F. |
| Noon | Discussion (in person & Zoom) | Donna Mae M./Cheryl H. |
| 6:00 pm | Big Book Study (in person only) | Geoff L. |
| 6:00 pm | Women's Discussion Meeting | From the Group |
| Date: 2-05-25 | BIRTHDAY NIGHT JANUARY CELEBRANTS* 7:30 pm In Person | Len J. |

| Date/Time | THURSDAY | Chairperson |
|-----------|---|---------------------|
| 7:00 am | Discussion (in person) | Danny D. |
| Noon | Discussion (in person & Zoom) | Yolanda R./Bitty R. |
| 6:00 pm | Discussion (in person only) | Jan B. |
| Date/Time | FRIDAY | Chairperson |
| 7:00 am | Discussion (in person) | Donald D. |
| Noon | Discussion (in person & Zoom) | Big Mike/Alton A. |
| 6:00 pm* | STEP SPEAKER: Paul P. (Primary Purpose) (Open Meeting) | Josh R. |

| Date/Time | SATURDAY | Chairperson |
|---------------|---|----------------|
| 7:00 am | Discussion (in person) | from the Group |
| 8:10 am (NEW) | Men's Big Book Study (upstairs) | from the Group |
| 10:00 am | Women's s Big Book Study (in person only) | from the Group |
| Noon | Discussion (in person only) | from the Group |
| 6:00 pm | DISCUSSION (IN PERSON ONLY) | from the Group |

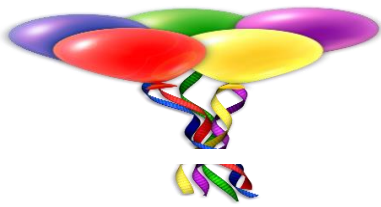

**FEBRUARY BIRTHDAY MEETING IS OPEN
FEBRUARY 5TH
7:30PM IN PERSON**



| Celebrant | Sobriety Date: | Milestone Celebrating |
|----------------------|-----------------------|------------------------------|
| <i>Lauren K.</i> | <i>1-03-24</i> | <i>1</i> |
| <i>Steven S.</i> | <i>1-06-24</i> | <i>1</i> |
| <i>John M.</i> | <i>1-14-24</i> | <i>1</i> |
| <i>Stephanie J.</i> | <i>1-23-24</i> | <i>1</i> |
| <i>Elizabeth G.</i> | <i>1-24-24</i> | <i>1</i> |
| <i>Aric V.</i> | <i>1-1-23</i> | <i>2</i> |
| <i>Becca D.</i> | <i>1-4-23</i> | <i>2</i> |
| <i>Will S.</i> | <i>1-12-23</i> | <i>2</i> |
| <i>Karen O.</i> | <i>1-18-23</i> | <i>2</i> |
| <i>Russell S.</i> | <i>1-18-23</i> | <i>2</i> |
| <i>Josh G.</i> | <i>1-29-23</i> | <i>2</i> |
| <i>Gary C.</i> | <i>1-14-21</i> | <i>4</i> |
| <i>Analiese H.</i> | <i>1-2-21</i> | <i>4</i> |
| <i>Christoper T.</i> | <i>1-02-20</i> | <i>5</i> |
| <i>Louisa S.</i> | <i>1-21-20</i> | <i>5</i> |
| <i>Matt M.</i> | <i>1-25-20</i> | <i>5</i> |
| <i>Jerome</i> | <i>1-16-18</i> | <i>7</i> |
| <i>Arissa S.</i> | <i>1-27-17</i> | <i>8</i> |
| <i>Kim A.</i> | <i>1-23-15</i> | <i>10</i> |
| <i>Mike H.</i> | <i>1-17-11</i> | <i>14</i> |
| <i>Craig C.</i> | <i>1-20-11</i> | <i>14</i> |
| <i>Betty B.</i> | <i>1-1-07</i> | <i>18</i> |
| <i>Paul P.</i> | <i>1-15-98</i> | <i>27</i> |
| <i>Jesse C.</i> | <i>1-1-97</i> | <i>28</i> |
| <i>Darby M.</i> | <i>1-19-97</i> | <i>28</i> |
| <i>Randy D.</i> | <i>1-26-92</i> | <i>33</i> |
| <i>Chuck F.</i> | <i>1-19-89</i> | <i>36</i> |
| <i>Julie S.</i> | <i>1-25-89</i> | <i>36</i> |
| <i>Randy M.</i> | <i>1-27-89</i> | <i>36</i> |

Please join us and help carry the message to the above outside facilities.

Union Gospel Mission 1321 E. Lancaster Ave. Ft Worth, Tx. 76102
Open Sat. 10:00 am – Men & Women, *Open* Tues. 7:00 pm – Men | *Open* Wed. 6:00 pm Women

Women's Meeting at Pine Street 1501 E. El Paso St-1st and 3rd Saturday each month 1:00-2:00pm.
Fort Worth, TX 76102

(NEW) VOA 4700 S. Riverside Dr. Ft Worth, Tx. 76119 (Sunday's at 7:30pm)

ALANON MEETING 6:00PM MONDAYS (UPSTAIRS)

***Open Speaker Meeting**

